Ansuíña
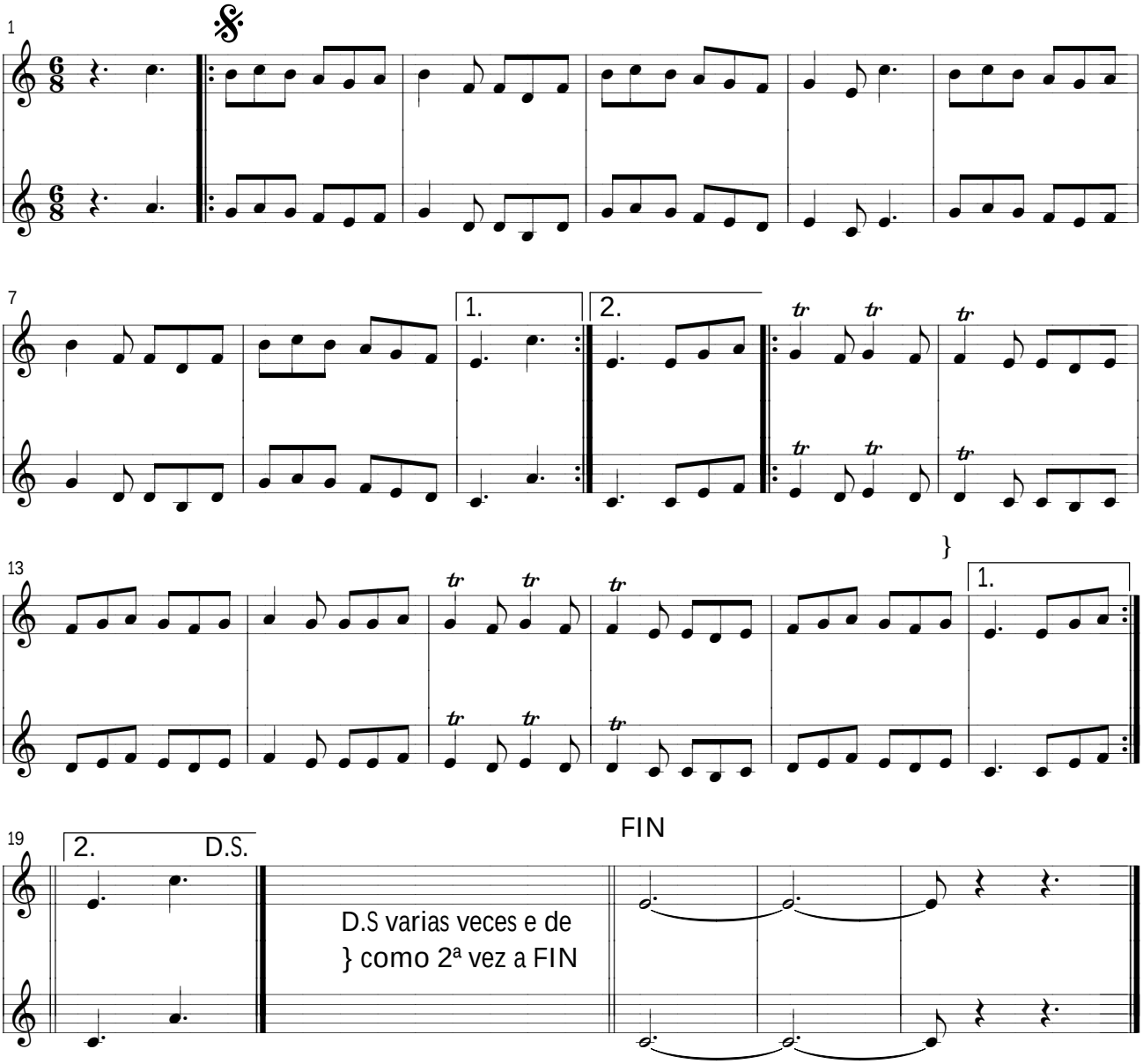
Paulo Nogueira